



# Creating a Gospel Community Space in FBC

---

230924

# Church Facilities Extension 2023

- Last major extension in FBC 10 years ago in 2014 (Garden Café) and 2019 (Admin office).
- Current plans prompted by growing ministry needs and increased full-time staff.
- In planning for over a year
- Planned with all diverse stakeholders in mind

## **Facilities Expansion**

1. Pastors Office
2. Counselling rooms
3. Meeting rooms
4. AV station extension and upgrade
5. Creche
6. Storage
7. Basketball court rectification (Ponding)

## **Basic Infra Upgrade**

1. Power upgrade
2. Disabled lift

# The Future Plan

## FBC – a Community Church

- Connection Activities (Snack & Chat, BB, Ping Pong, Unforgettable, SK...etc)
- Porous boundary to the outside
- Welcoming and Conducive environment for building relationships

## Community Space:

- The Globe Cafe Retrofit
- Jungle gym relocation
- Library adjunct (Reading Corner)
- *Internal Cafe Operation*

## Ministry Work Space

- Pastor Office
- Counselling/General Purpose meeting Rooms
- New lecture style classroom/ meeting room

## Future Enhancements

- Creche; Lift; Refurbished Toilets; Power Supply; AV Station Extension, Additional Storage at Main Hall.

## Estimated Cost

\*The rates are taken from SCQS(Quantity Surveyor)

No	Description	Cost (RM)
	<b>PHASE ZERO (Using existing building fund)</b>	
1	Jungle Gym Refurbishment/Relocation	130,000
	<b>PHASE ONE (Funds to be raised)</b>	
1.	New Pastors Office (8 pax)	120,000
2.	Counselling (3) & Meeting Rooms (2)	100,000
3.	New Lecture Style Meeting Room (100pax)	180,000
4.	M&E	140,000
5.	Toilets Refurbishment	150,000
6.	Contingencies	80,000
	<b>Funds Needed for Phase One</b>	<b>770,000</b>
	<b>PHASE TWO (Funds to be Raised)</b>	
1.	Globe Café Retrofit	80,000
2.	AV Station Extension	30,000
3.	Main Hall Extension (Creche, Store, Sitting..etc)	340,000
4.	Basket Ball Court Rectification	20,000
	Contingencies	30,000
	<b>Funds Needed for Phase Two</b>	<b>500,000</b>
	<b>Basic Infrastructure (From Reserve)</b>	
1.	Power Upgrade	(TNB to advise)
2.	Disabled Lift	200,000



# Implementation Plan

## **Phase 0.                      RM 130,000**

1. Relocating Jungle Gym
2. Donated Furniture for Globe Cafe

## **Phase 1.                      RM 770,000**

1. Pastors Office
2. Counselling rooms
3. Lecture style room replacement for Globe
4. Meeting room

## **Parallel activities.            RM 200 000 + (TNB to advise on power upgrade)**

1. Power upgrade
2. Disabled lift

## **Phase 2.                      RM 500 000**

1. AV Extension
2. Main Hall Crèche Extension
3. Basketball court refurbishment
4. Globe Café Refit and Retrofit (*Shifted from Phase One*)

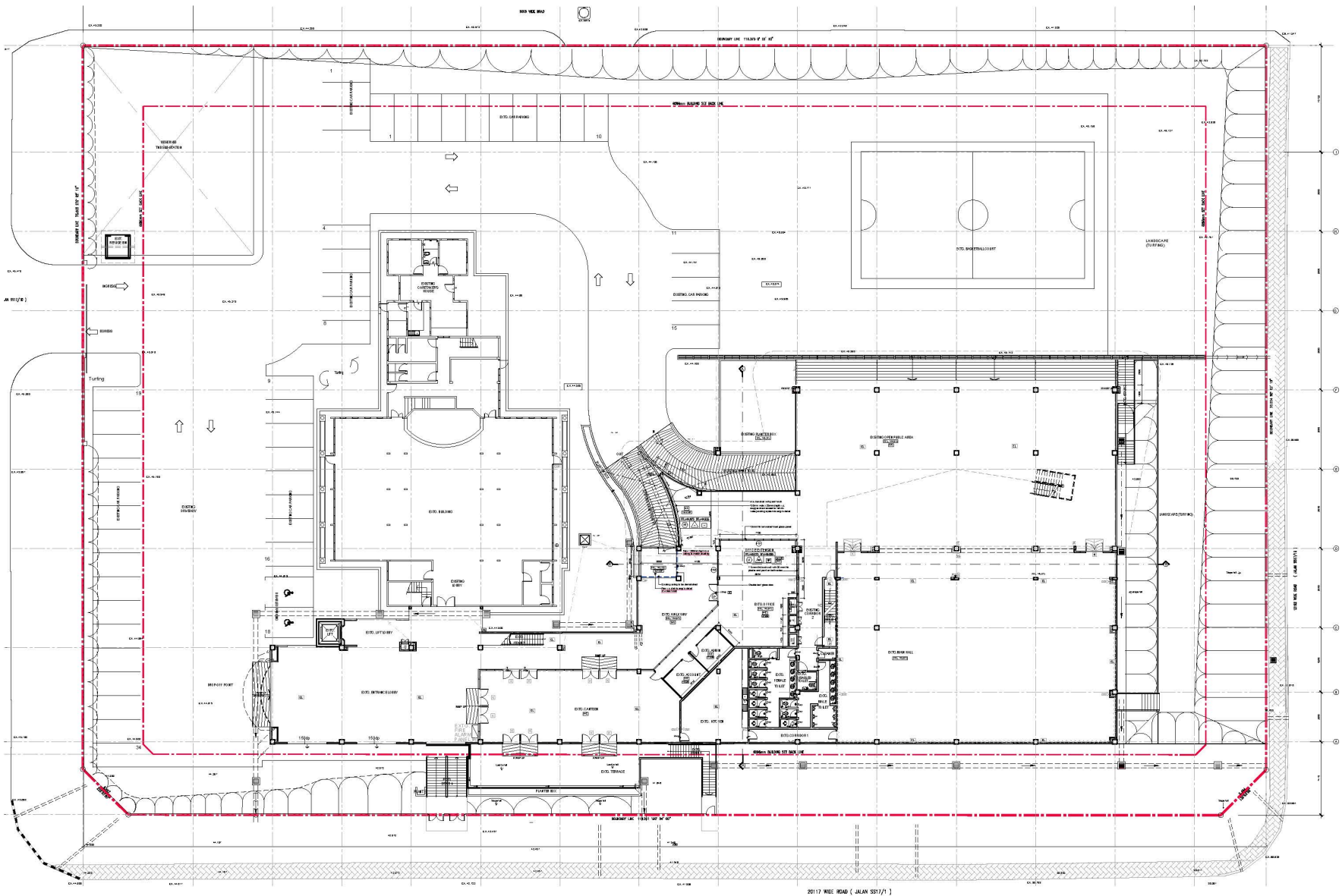

PELAN LANTAI TINGKAT BAWAH

# EXISTING GROUND FLOOR PLAN

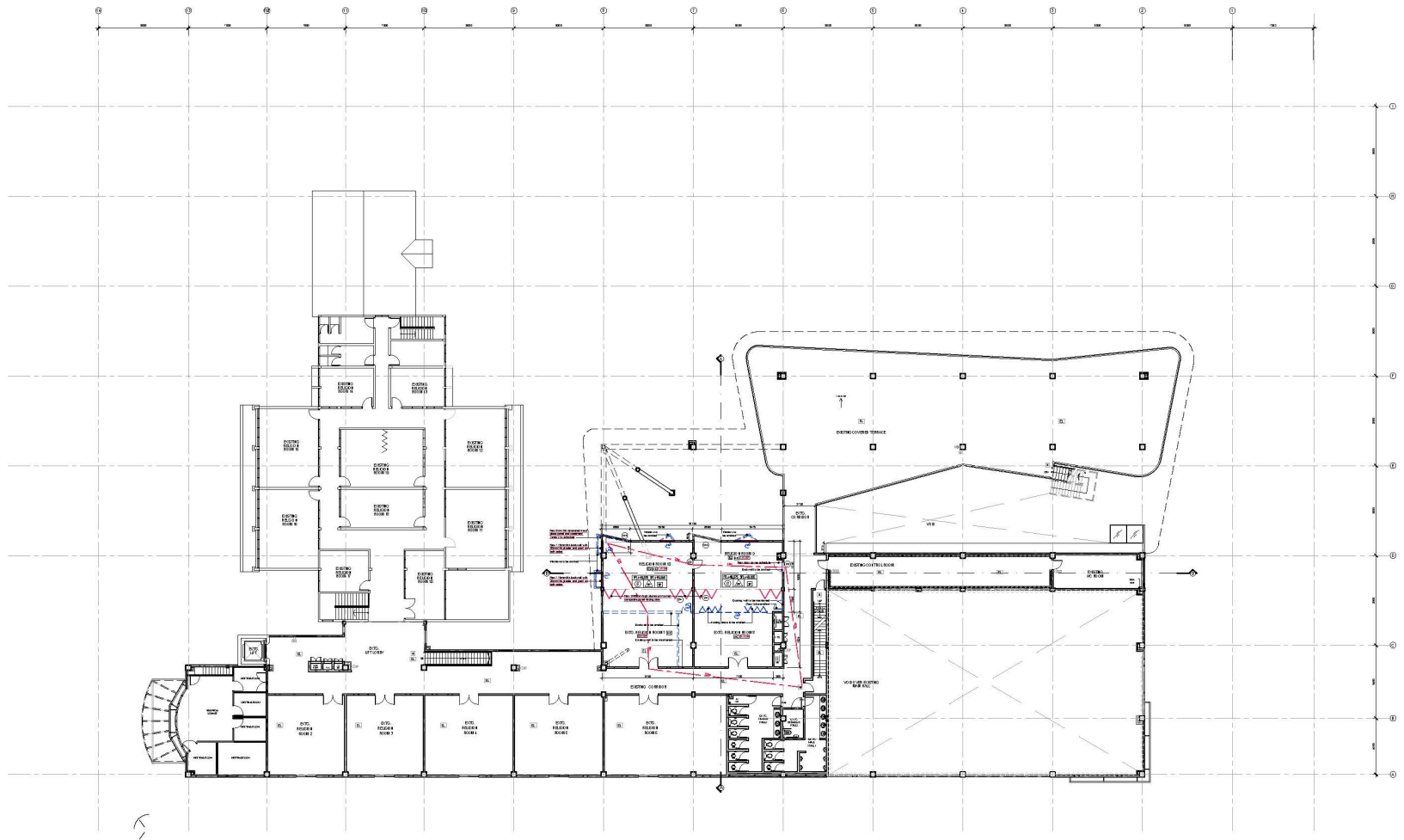

EXISTING FIRST FLOOR PLAN

# Phase 0.

---

1. Donated Furniture for Globe
2. Relocating Jungle Gym

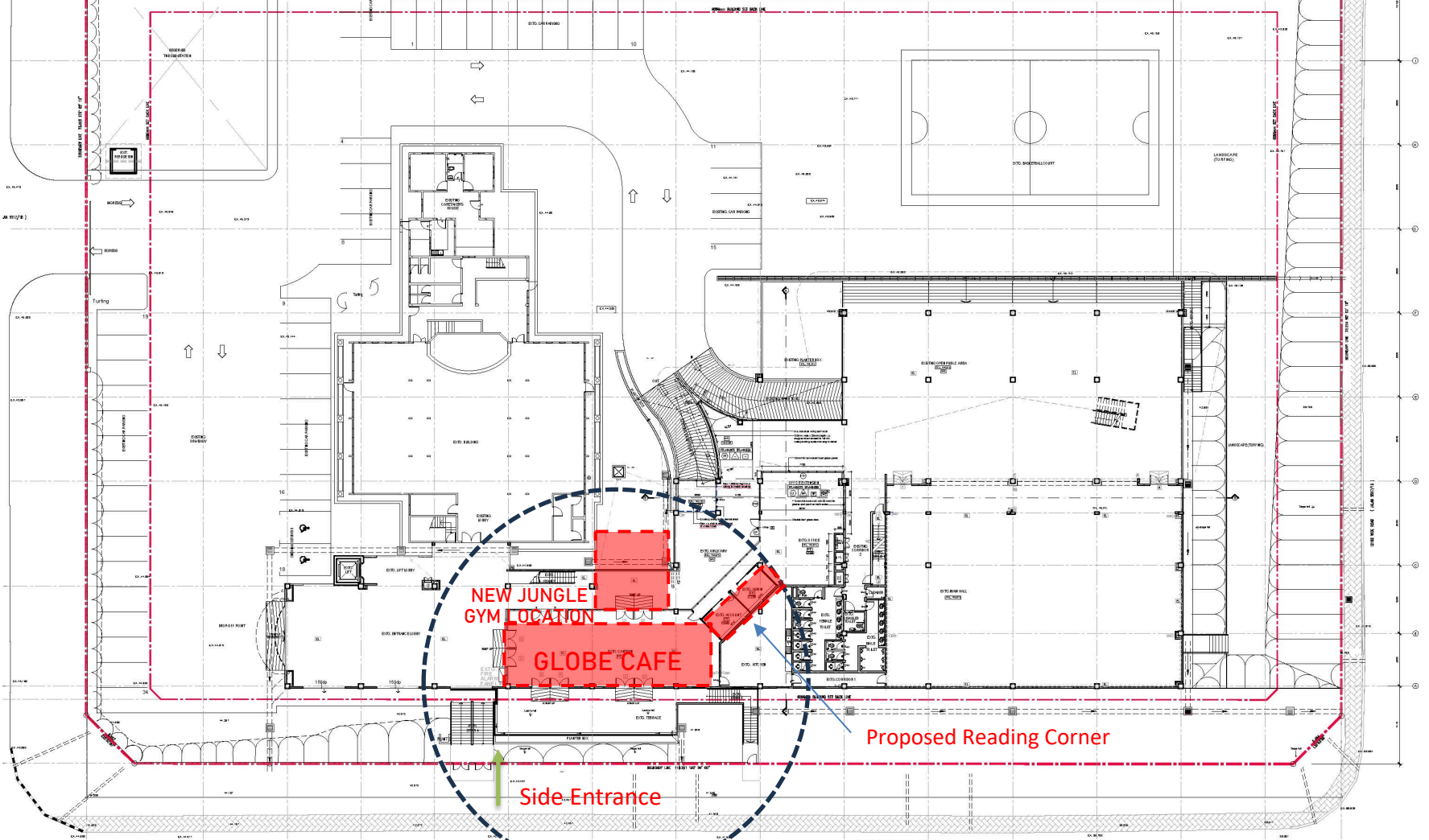

PELAN LANTAI TINGKAT BAWAH

# Phase 0.

EXISTING GROUND FLOOR PLAN

Community Space

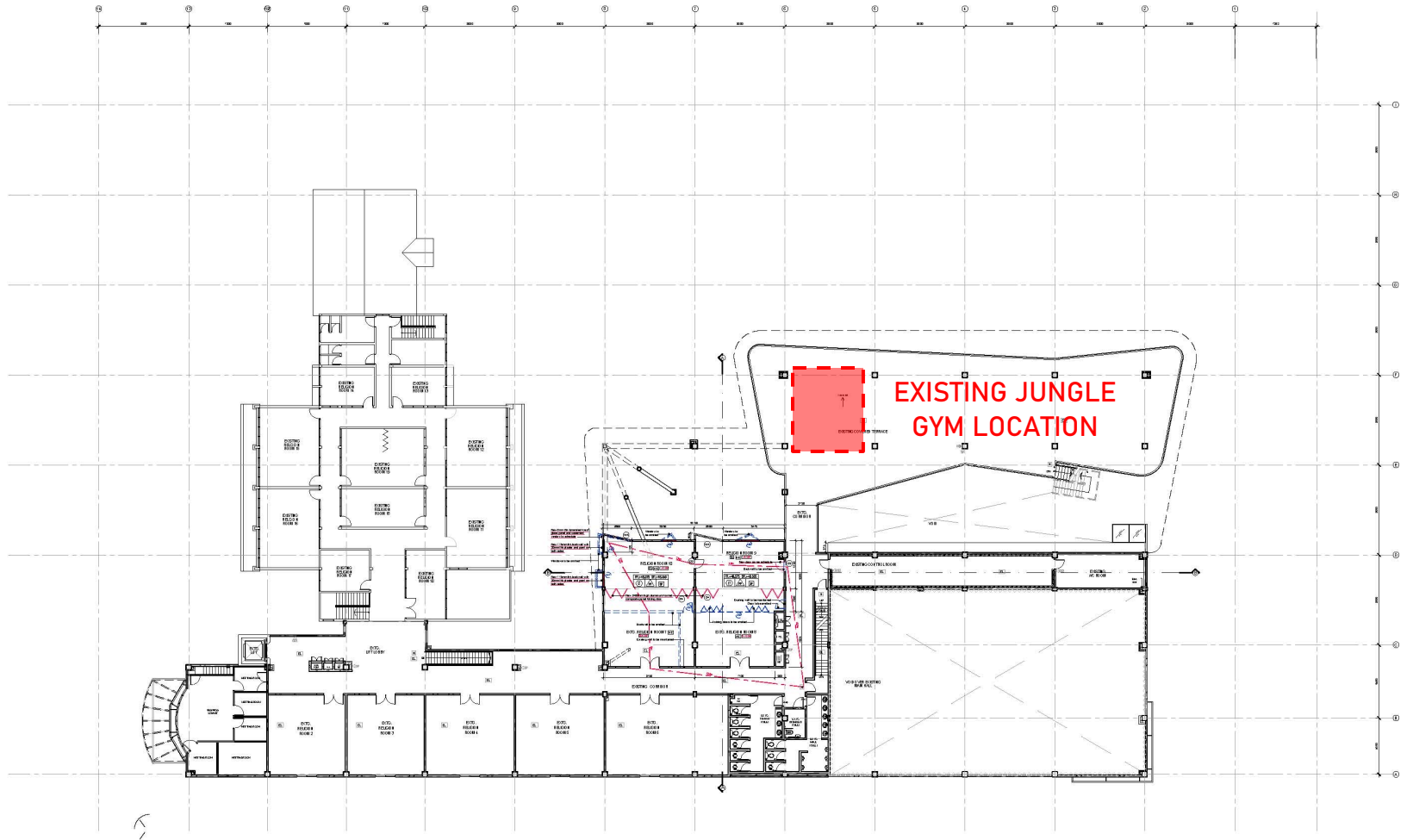

EXISTING FIRST FLOOR PLAN



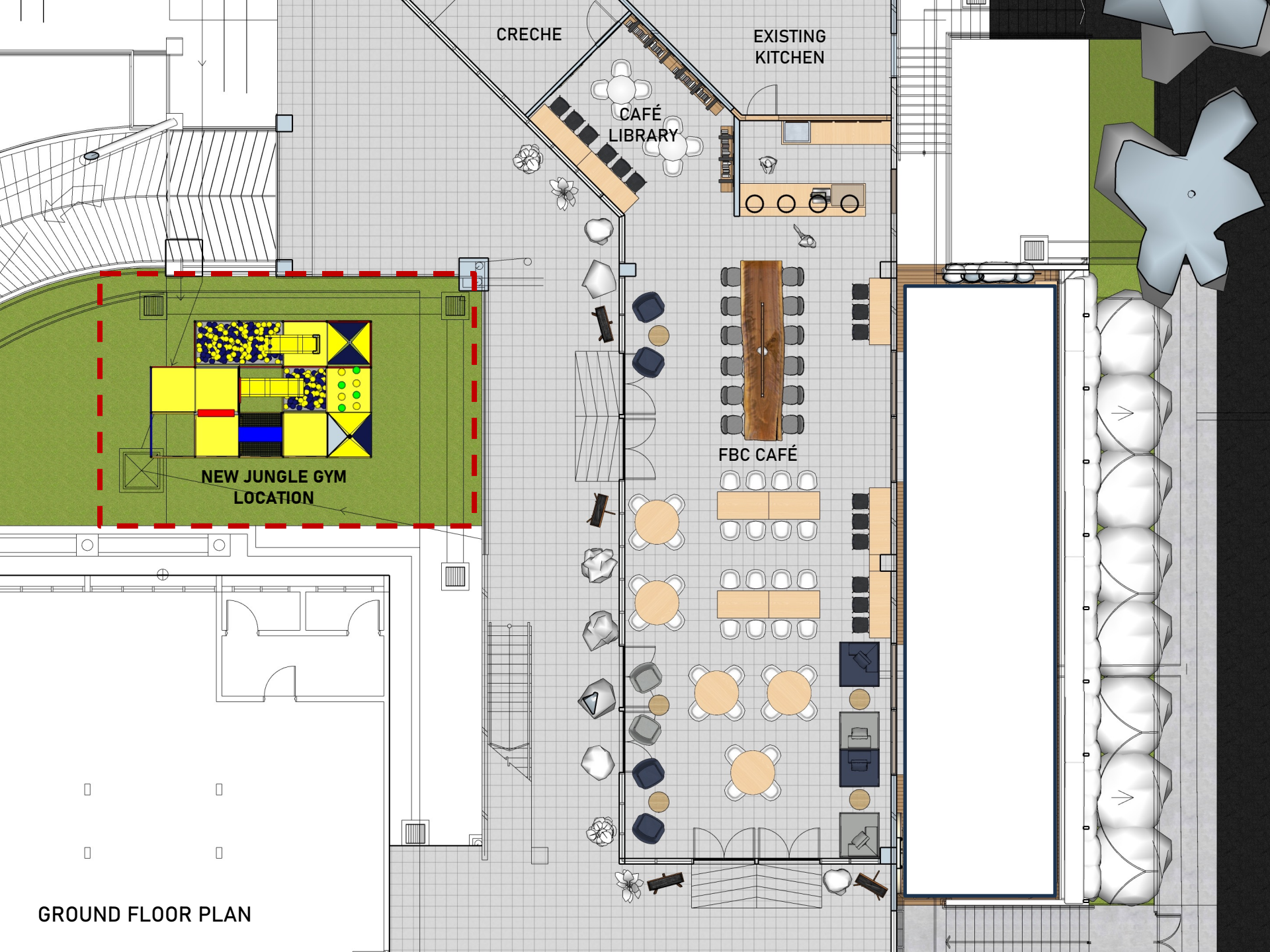

CRECHE

EXISTING KITCHEN

CAFÉ LIBRARY

NEW JUNGLE GYM LOCATION

FBC CAFÉ

GROUND FLOOR PLAN





Globe Café - New donated furniture NW0787  
**NVKA**



# Phase 1.

---

1. Pastors Office
2. Counselling rooms
3. Meeting room
4. Lecture style room replacement for Globe

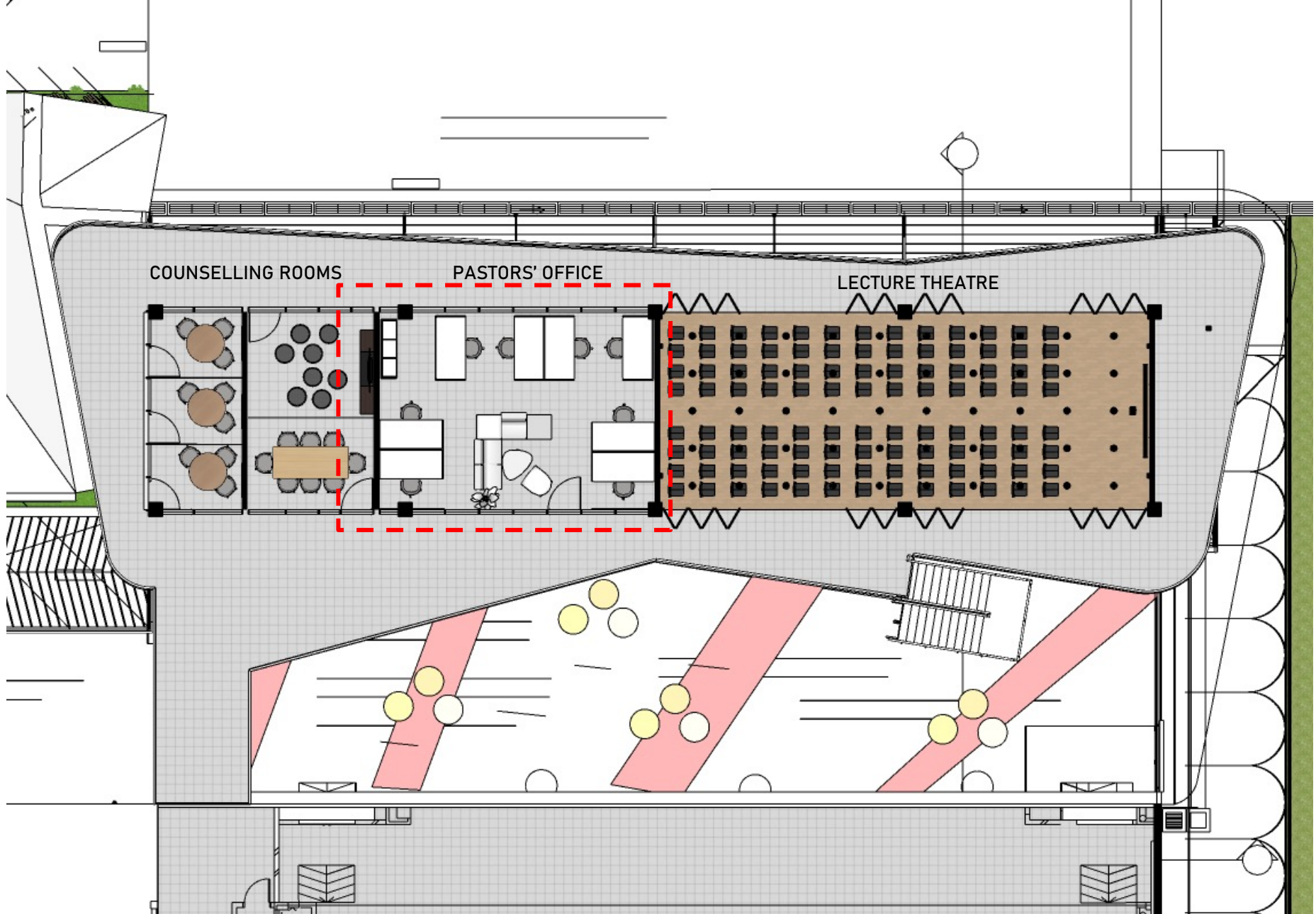

1ST FLOOR PLAN - COVERED TERRACE

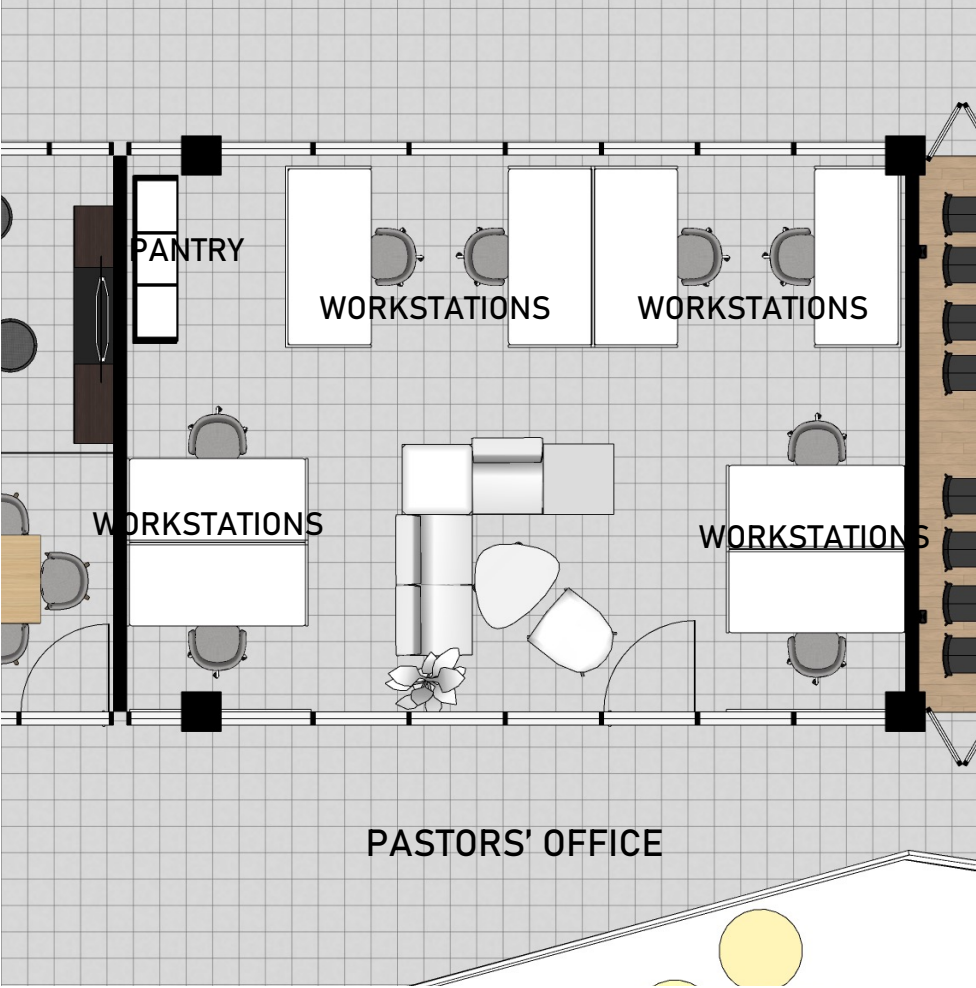

1ST FLOOR PLAN - PASTORS' OFFICE



Artist Impression of office space





Artist Impression of office space

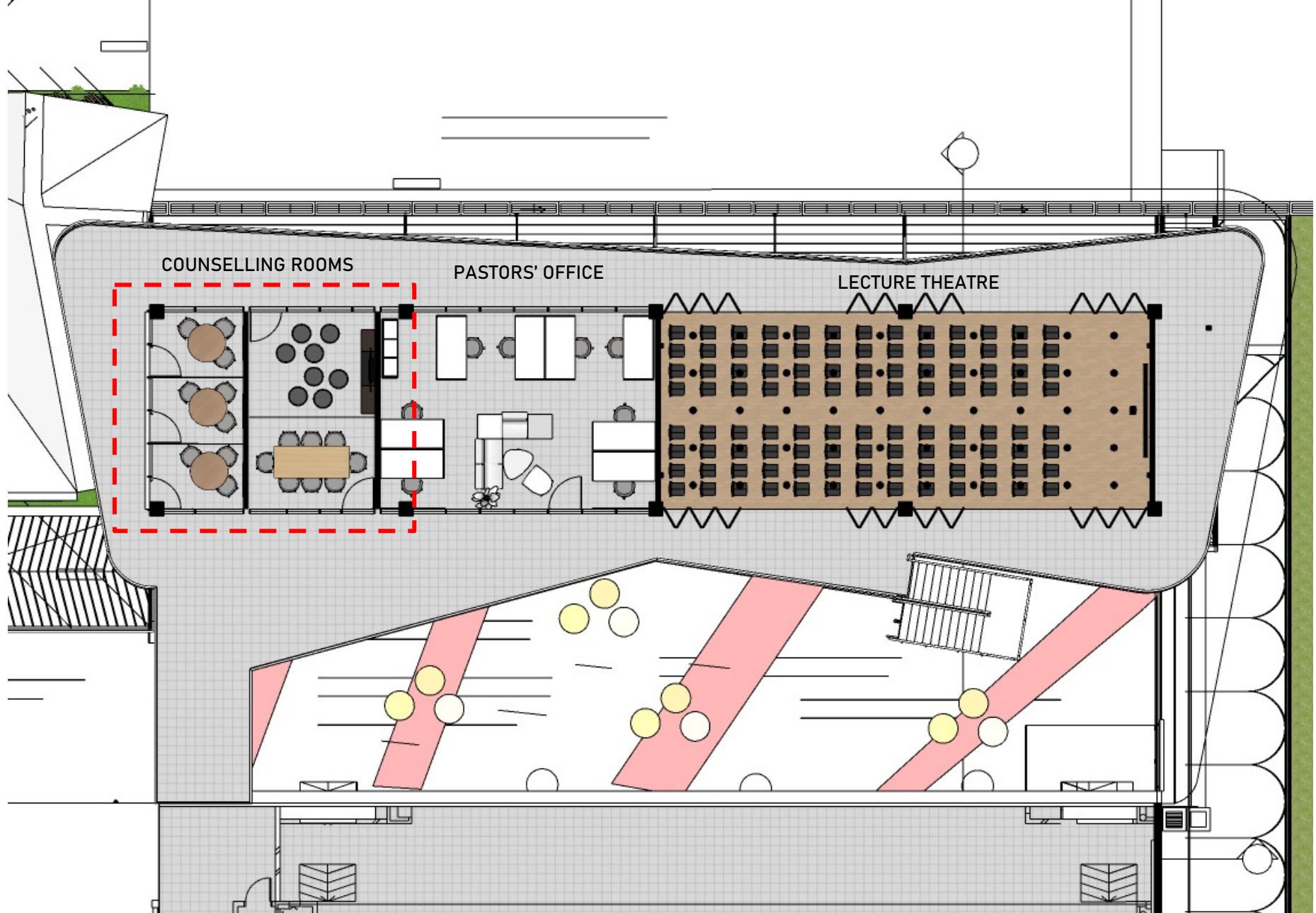

1ST FLOOR PLAN - COVERED TERRACE

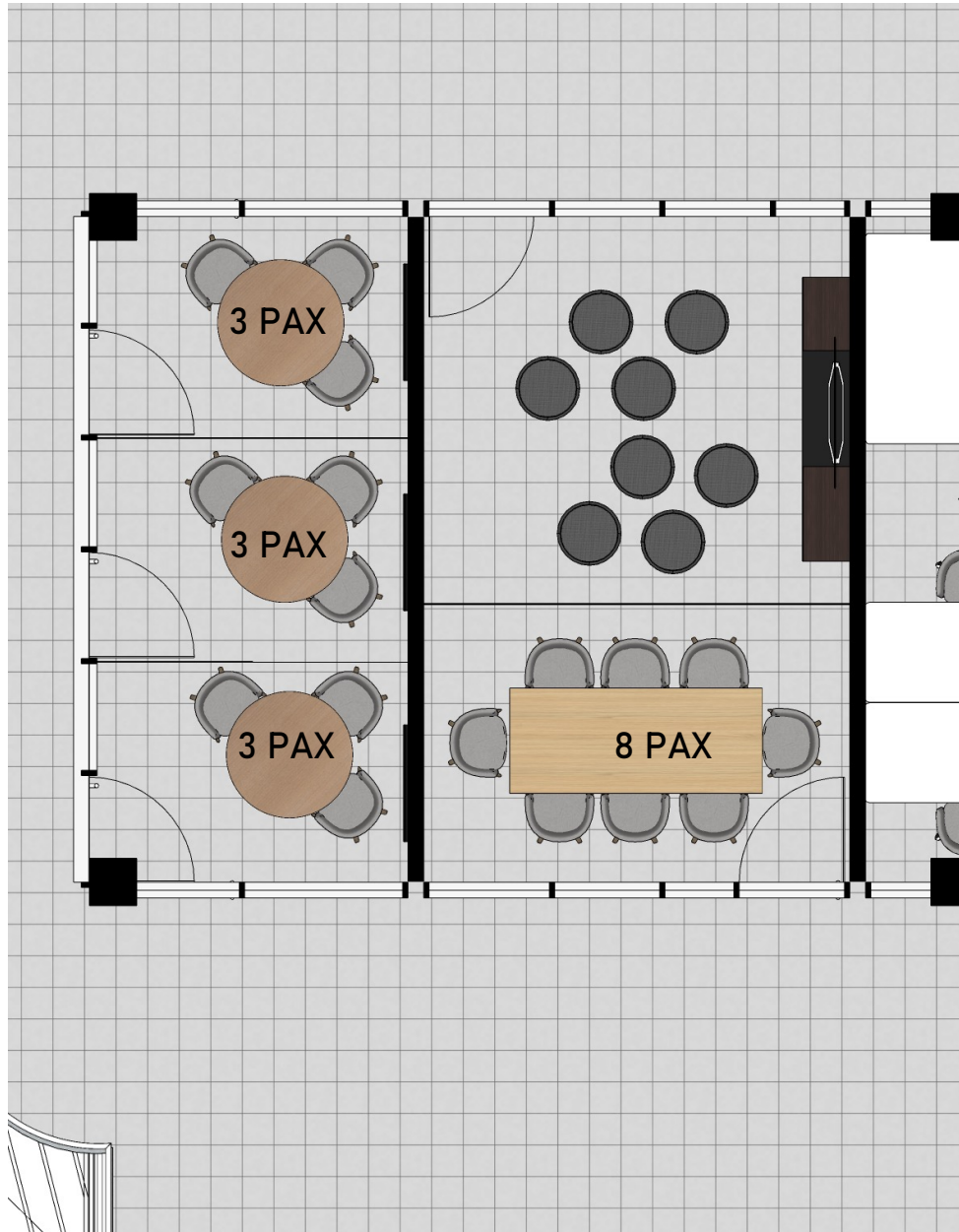

1ST FLOOR PLAN - COUNSELLING, MEETING & PRAYER ROOMS





Artist Impression of Meeting & Counselling Rooms





Artist Impression of Meeting & Counselling Rooms

# PHASE ONE

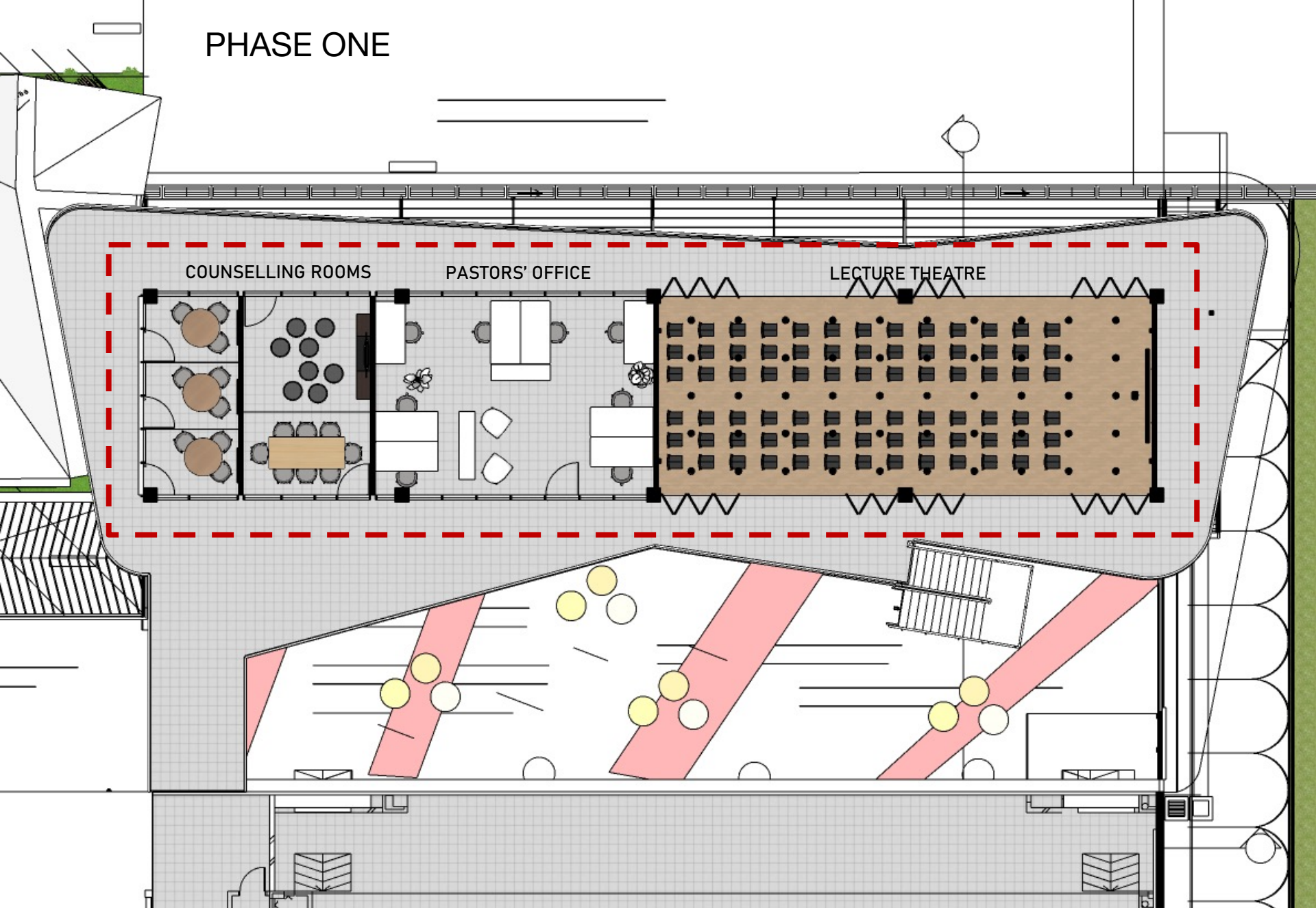

1ST FLOOR PLAN - COVERED TERRACE



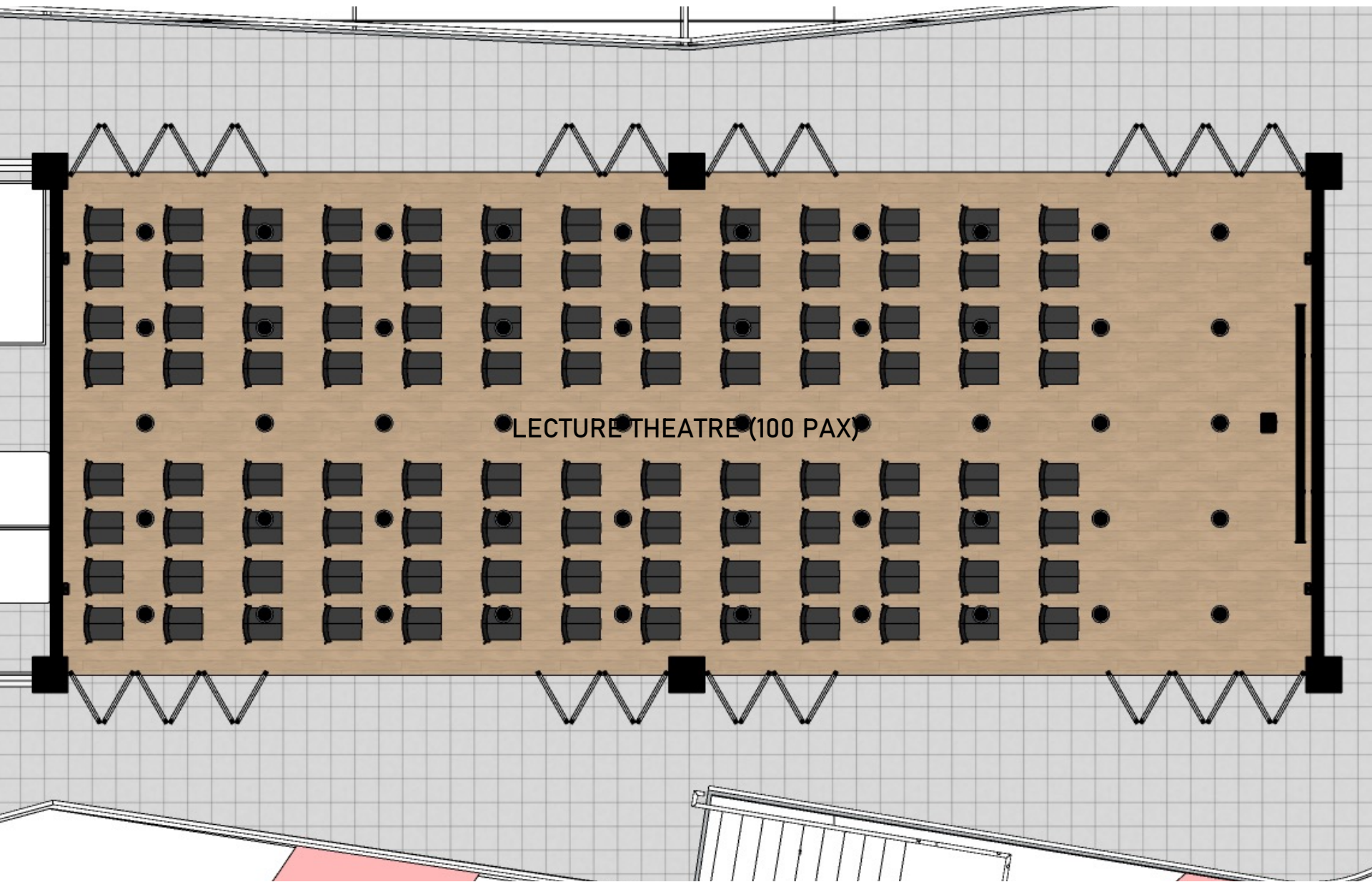

1ST FLOOR PLAN - LECTURE THEATRE



Artist Impression of Lecture Style Classroom

# Phase 2.

---

1. Creche
2. Central storage spaces
3. Basketball court refurb
4. Globe Café Enhancements



# AV station extension and upgrade

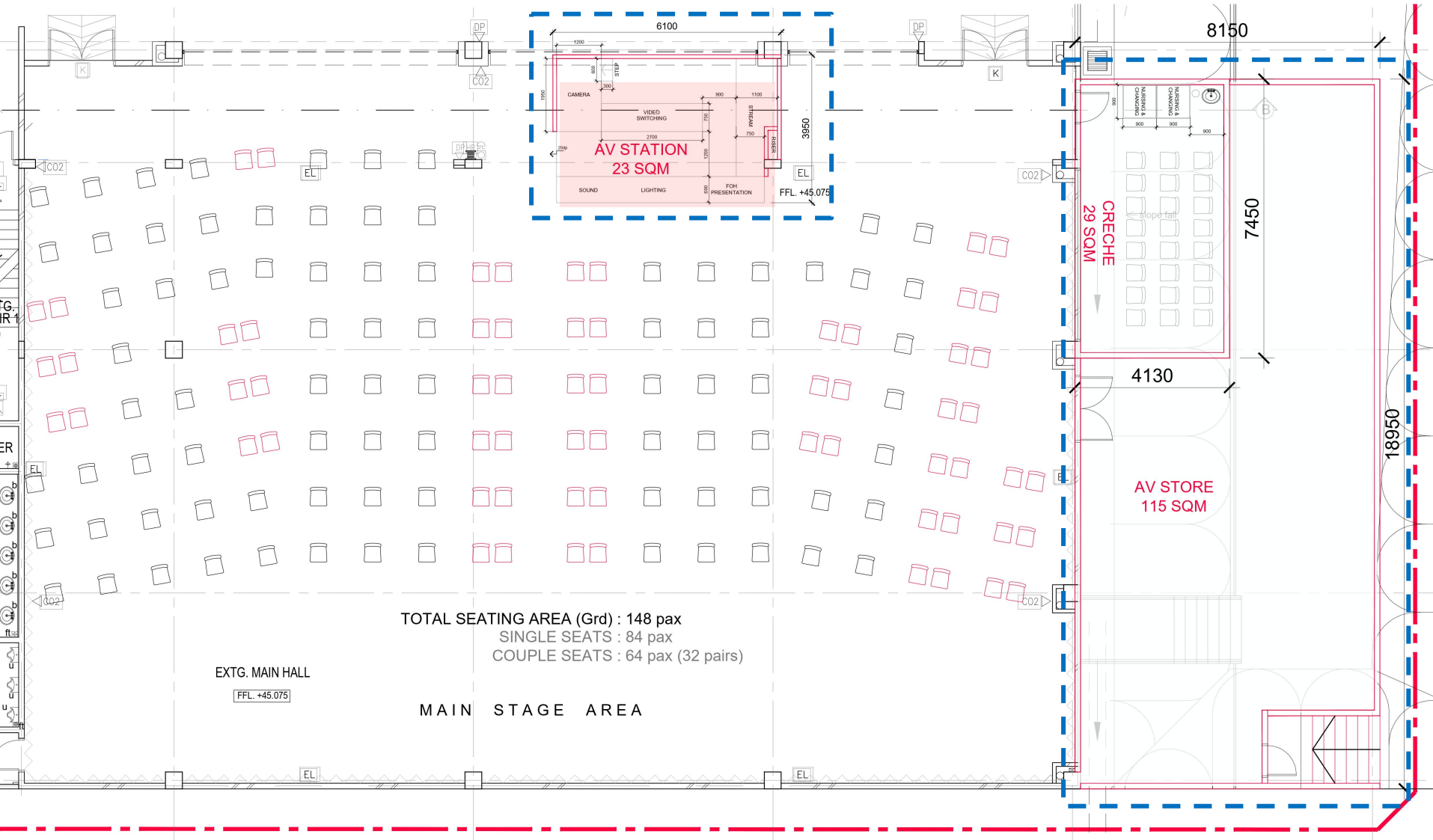

GROUND FLOOR PLAN - MAIN HALL

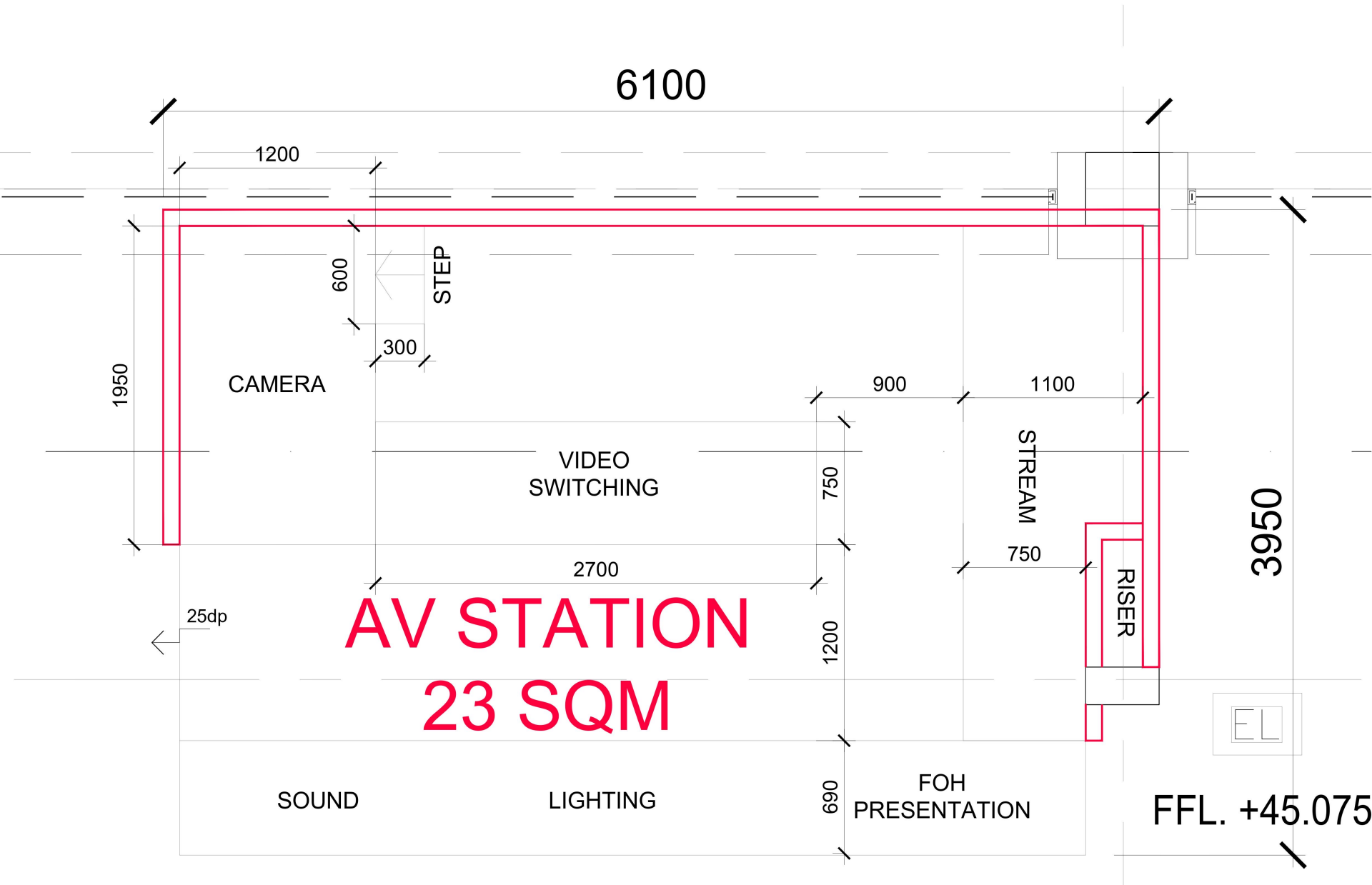

GROUND FLOOR PLAN - AV STATION EXTENSION





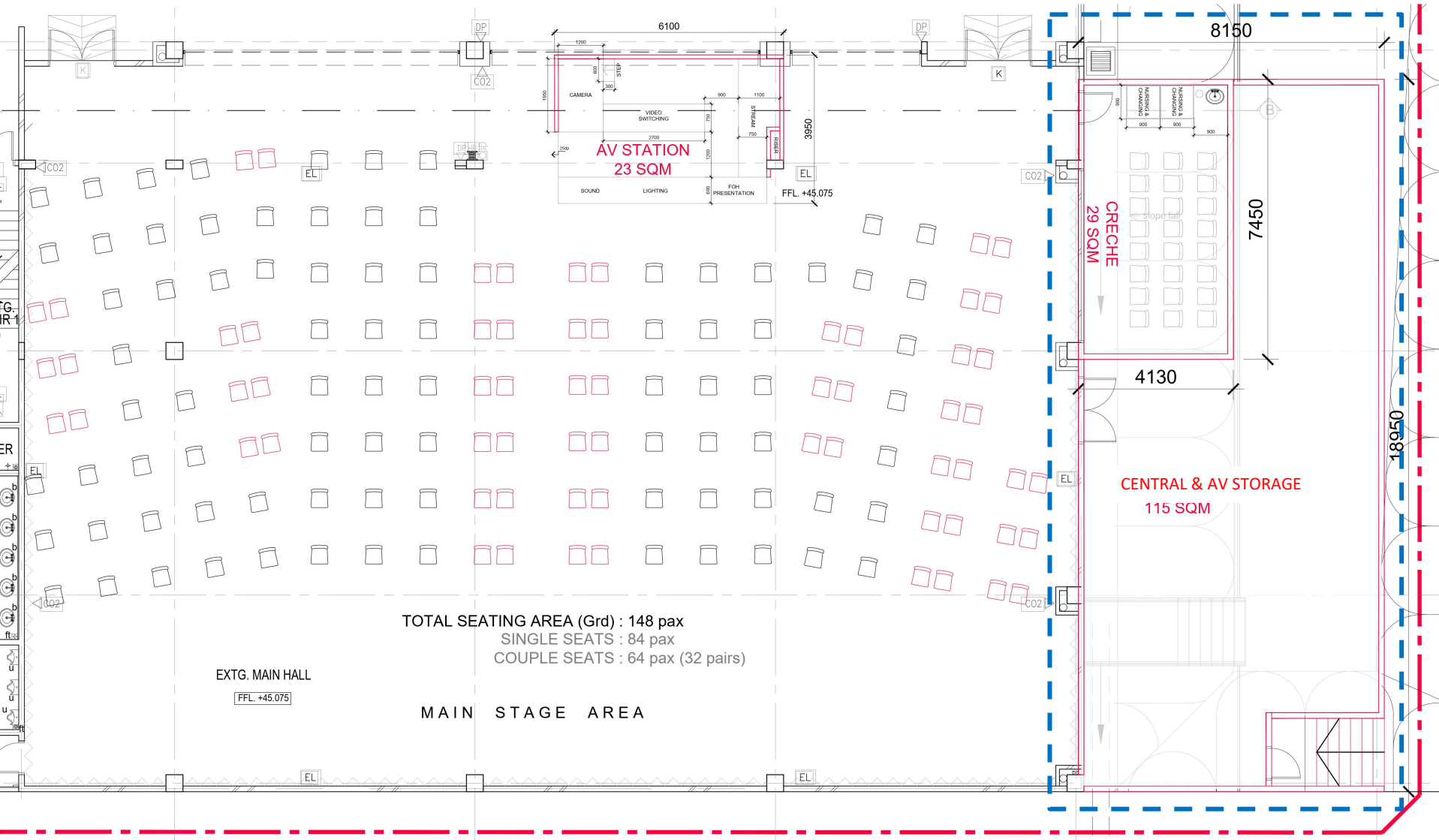

TOTAL SEATING AREA (Grd) : 148 pax  
 SINGLE SEATS : 84 pax  
 COUPLE SEATS : 64 pax (32 pairs)

EXTG. MAIN HALL  
 FFL. +45.075

MAIN STAGE AREA

GROUND FLOOR PLAN - MAIN HALL

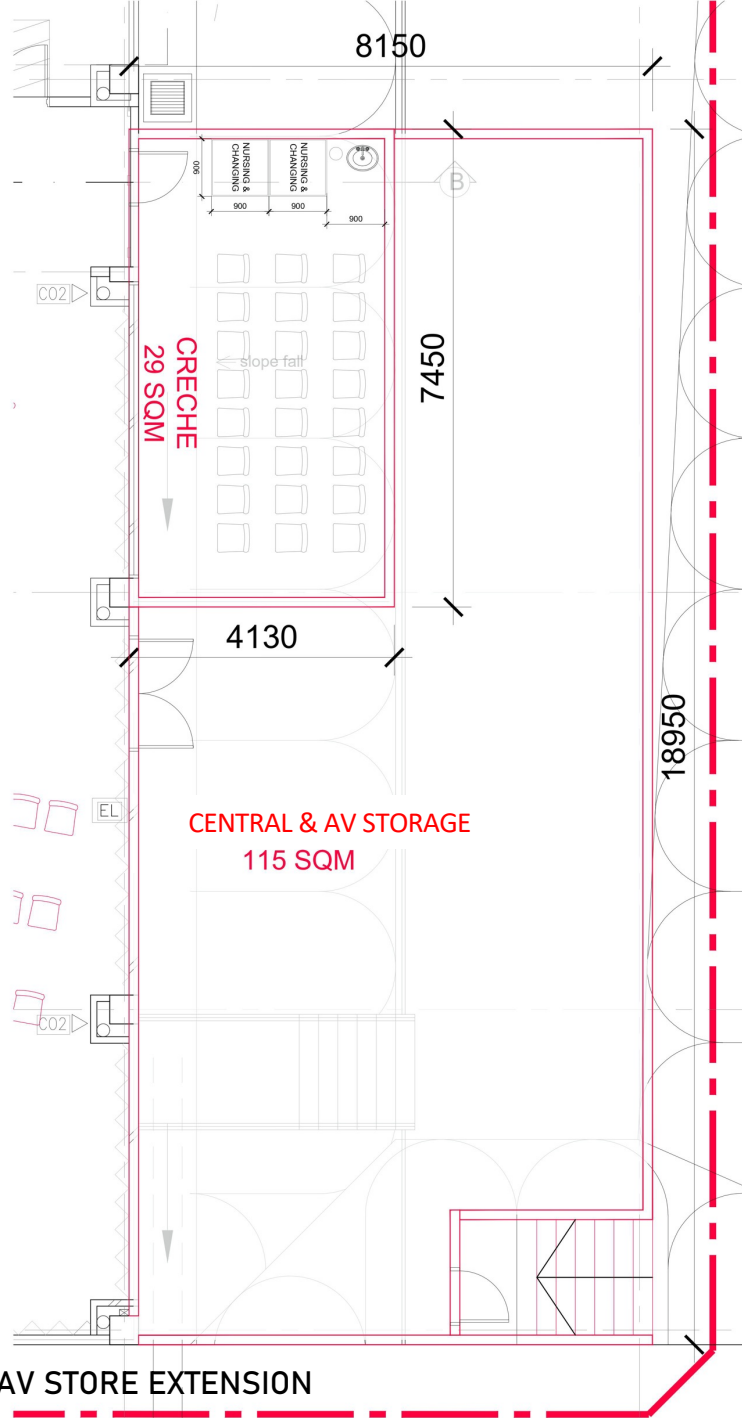

GROUND FLOOR PLAN - CRECHE & AV STORE EXTENSION

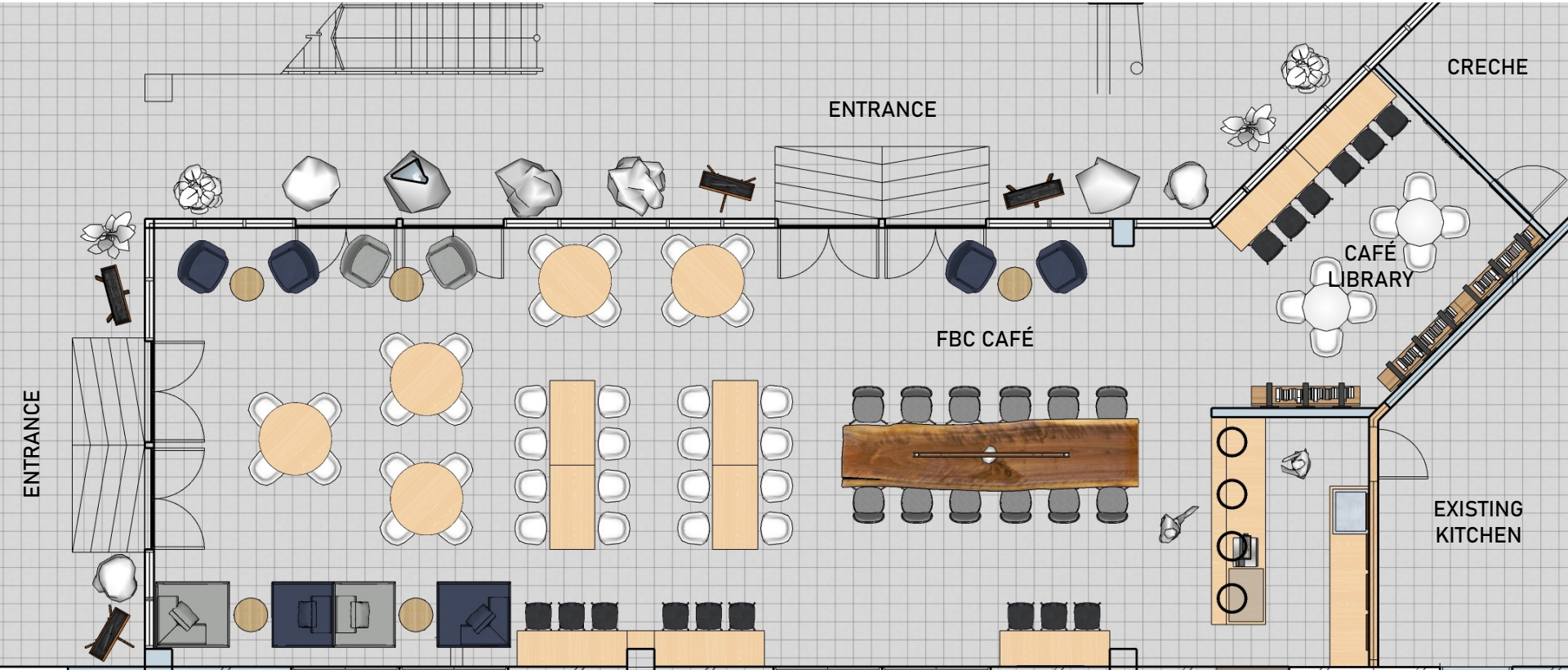

Globe Café Enhancement

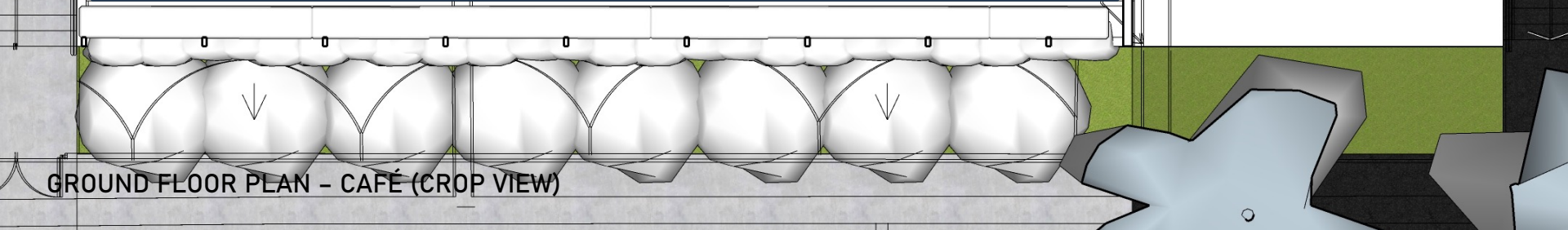

GROUND FLOOR PLAN - CAFÉ (CROP VIEW)





FBC CAFÉ - INTERIOR VIEW





CAFÉ LIBRARY - INTERIOR VIEW

# Parallel activities.

---

1. Power upgrade
2. Disabled lift

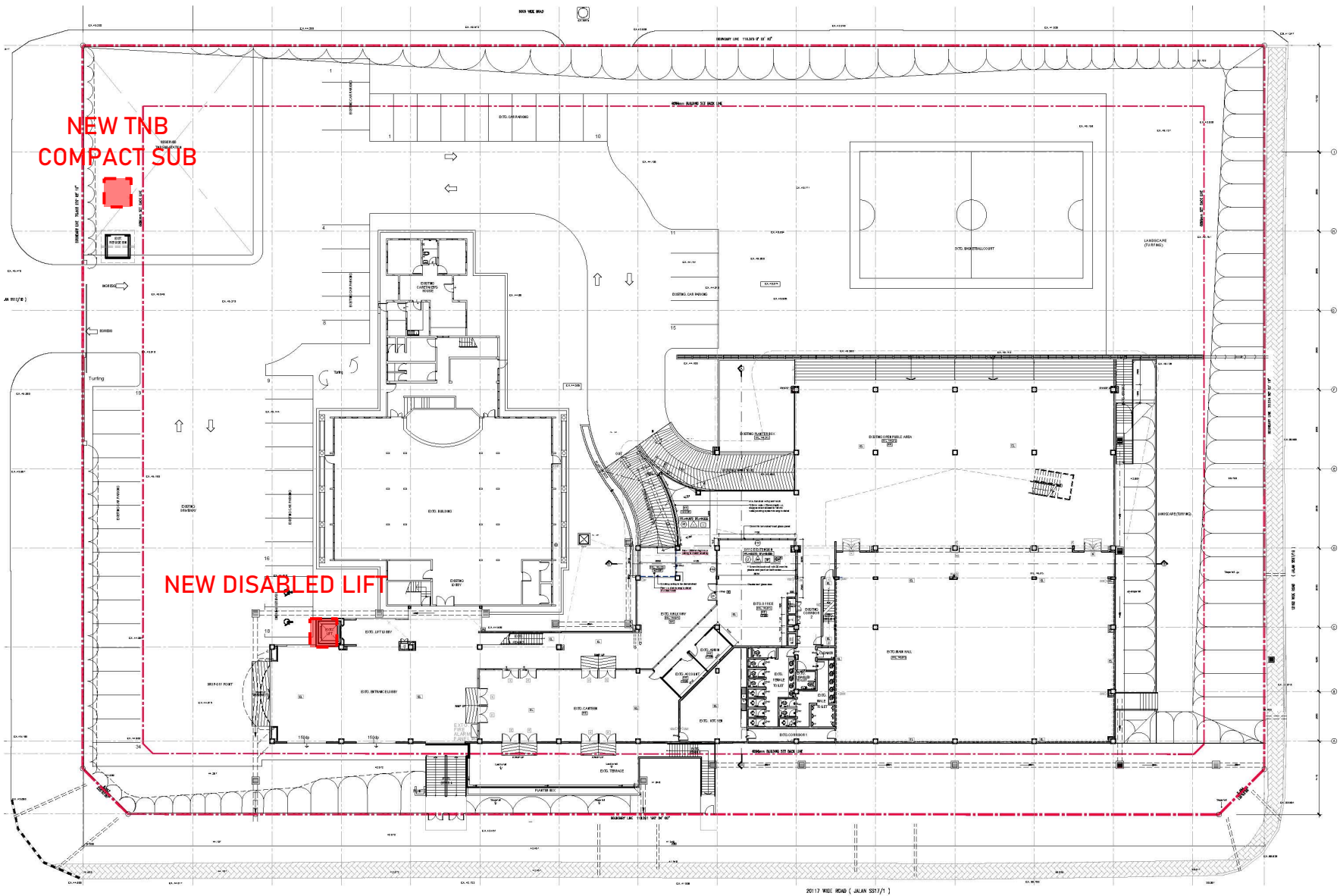

PELAN LANTAI TINGKAT BAWAH

EXISTING GROUND FLOOR PLAN

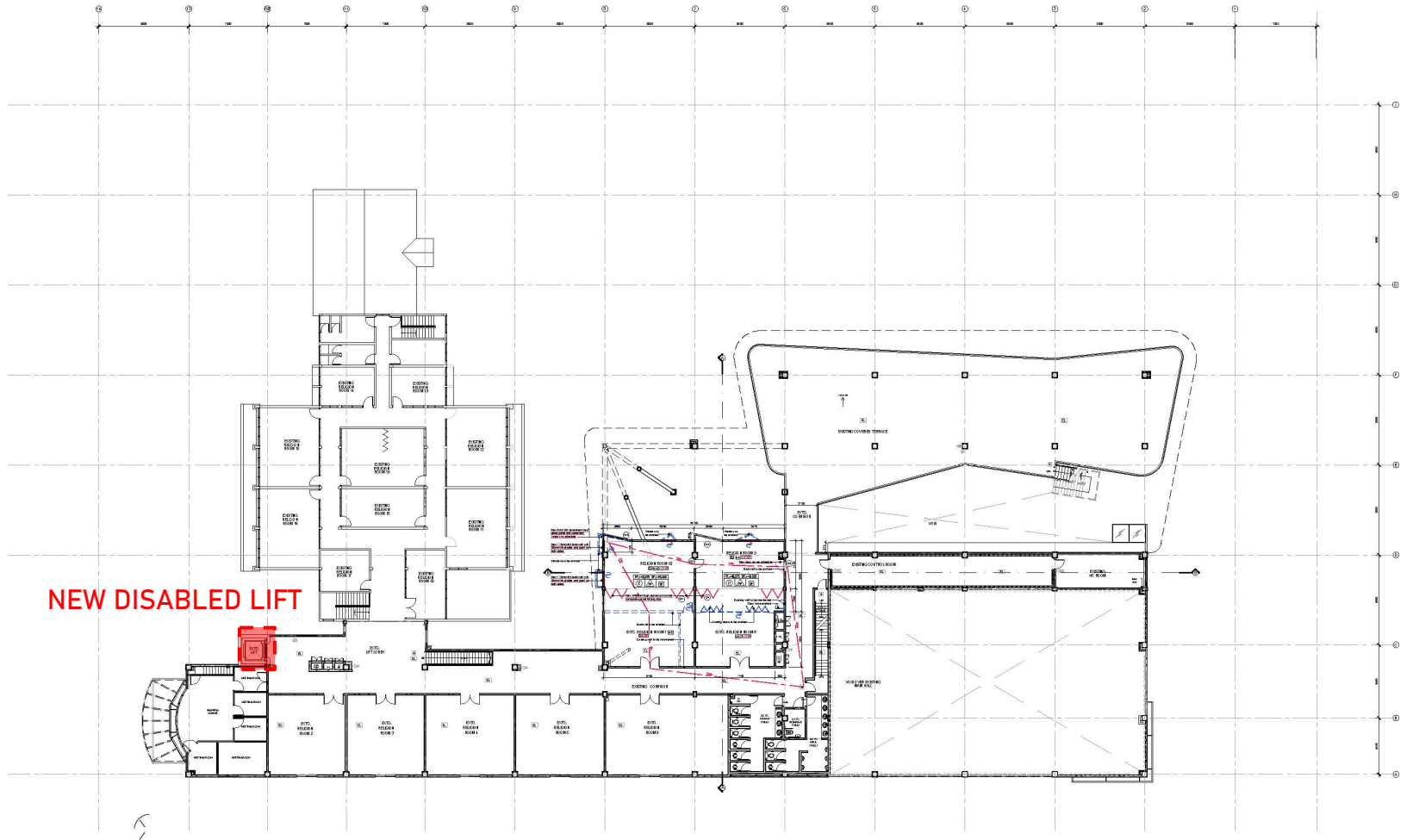

**NEW DISABLED LIFT**





**THANK YOU**

---